



BEAUTIFY
@ DR.BISHOP'S



AESTHETIC GUIDE

Willow Park Legacy Beacon Hill Northgate Village

BEAUTIFY @ DR. BISHOP'S
403.974.3937 | aesthetics@drbishop.com



FRACTIONAL RADIO FREQUENCY MICRONEEDLING

with

ARTIFICIAL INTELLIGENCE

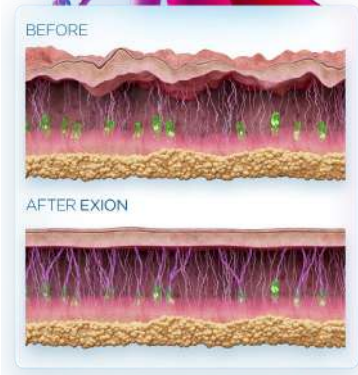

This cutting-edge skin treatment combines monopolar Radio Frequency (RF) with Artificial Intelligence (AI), a feature previously not included in traditional RF treatments, to deliver precise energy to deeper skin layers.

As a result, we can achieve significant improvements in skin texture, often without the usual discomfort of deep tissue treatments.

SUBDERMAL REMODELLING BEYOND THE NEEDLES

Target area and typically used for:

- Fine lines and wrinkles
- Skin texture and tone improvements
- Skin tightening
- Acne scars and scarring
- Stretch marks

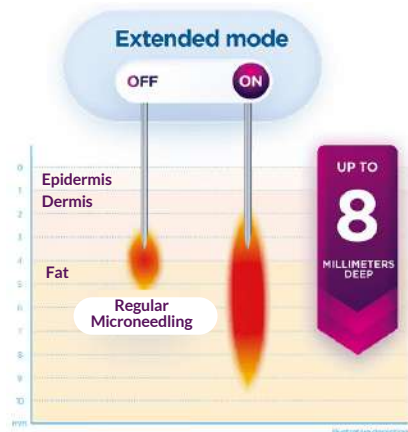

Fractional Radio Frequency Microneedling with Artificial Intelligence Results



BEAUTIFY
@ DR.BISHOP'S



Visible results can be seen within a few days, but typically **AFTER THREE WEEKS** the most noticeable results appear.

CAN BE USED ON ALL SKIN TYPES. The unique properties allow even darker tones to be treated.

Microneedling, or collagen induction therapy, uses tiny needles to create micro-injuries in the skin, triggering the body's natural healing process. This boosts collagen and elastin production, resulting in smoother, firmer, and more youthful skin.

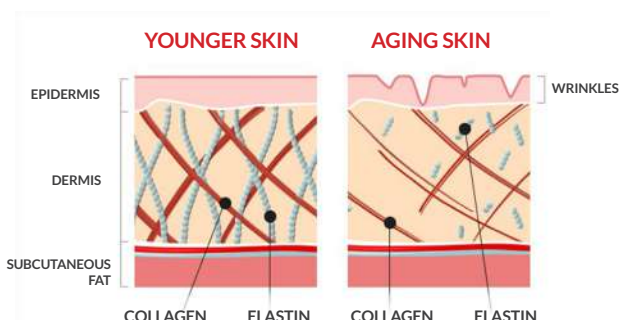

Before



6 months After 3 treatments



Before



After 3 treatments



HELPS:

- Smooth fine lines and wrinkles
- Stimulate collagen growth
- Boosts the cell turnover of the skin
- Improves product penetration
- Lighten pigmentation
- Treat blemishes, acne and more...



After 6 chemical peel treatments

After 3 chemical peel treatments



Dermaplaning utilizes a surgical scalpel to thoroughly exfoliate the skin and remove unwanted peach fuzz. It is an excellent treatment to add on to a chemical peel to promote product penetration and give the skin a healthy glow. Benefits include reducing fine lines and wrinkles, smoothing the zone and texture of the skin, promoting product penetration, and removing unwanted peach fuzz.

- ## HELPS:
- Acne scars
 - Dullness
 - Fine Lines
 - Wrinkles and more...

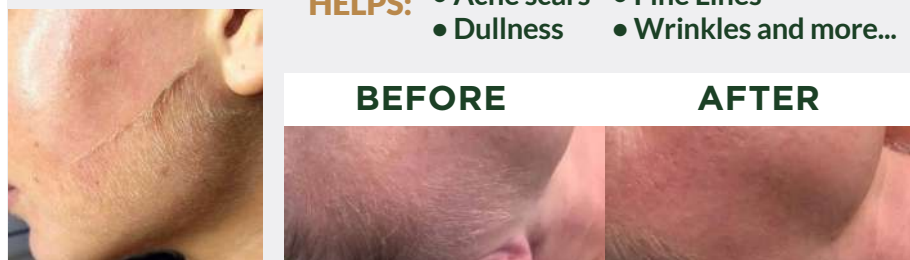

EMFACE®

Less Wrinkles, More Lift

Reverse The Signs of Facial Aging

- **37%**
on average

LESS
WRINKLES

Remodels & smooths skin
by heating the dermis and
increasing the levels of collagen
and elastin fibers.

+ **23%**
on average

MORE
LIFT

The combined effect of skin
remodeling with muscle toning
results in enhanced wrinkle
reduction and overall facial lifting.

+ **30%**
on average

MUSCLE
TONE

Restores & elevates support
of facial tissues by selectively
contracting muscles and
increasing density & quality of
muscle structure.



BEAUTIFY
@ DR.BISHOP'S

NEEDLE-FREE PROCEDURE

AGING PROCESS

Facial aging is a complex 3 dimensional process, where each anatomical layer of the face changes as we age.

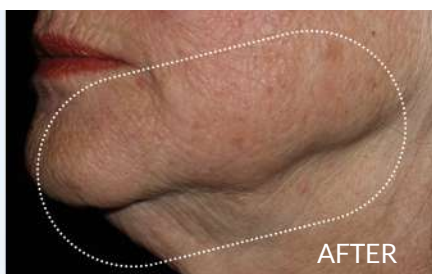
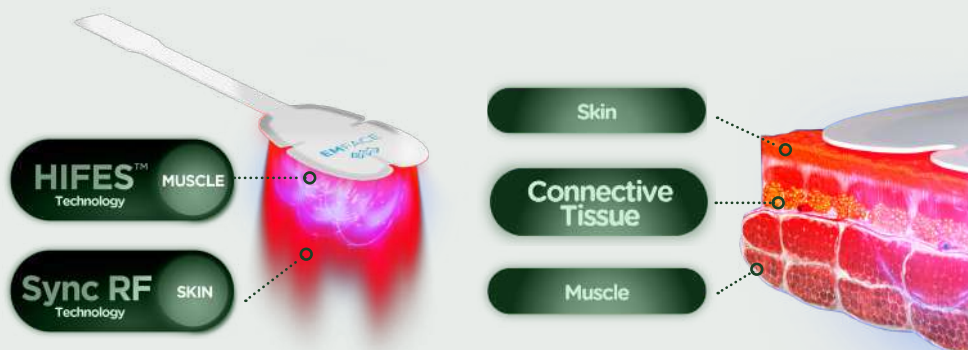

EMFACE®

REDUCE YOUR DOUBLE CHIN

The only solution targets
every layer, from muscle to skin.



20-min.
Procedure



No Needles
No Bruising



Patient Comfort
in Mind

“ My double chin has always bothered me.
I am so excited to see such a big improvement
with no pain or downtime. Julie, FL ”



EMFACE® EYES

Non-Invasive Procedure

The first non-invasive procedure to reverse under-eye aging by restoring muscles and soft tissue at its foundation.

Dark Circles

Eye Bags

Fine Lines

Under-Eye Puffiness



BEFORE

AFTER

PHOTO REJUVENATION



CLEAR RF - FADE DARK SPOTS, EVEN SKIN TONE

Clear Radio Frequency (RF), a smart microblation tool that uses Artificial Intelligence (AI) to deliver radio frequency deep into your skin. This energy interacts with specific targets within the skin, promoting healing, reducing inflammation, and stimulating cellular renewal.

Smart Procedure with Minimal Downtime

HELPS:

- Fade dark spots
- Even skin tone
- All skin types

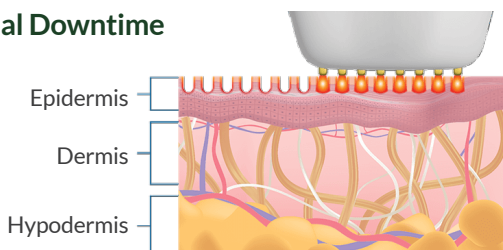

BEAUTIFY
@ DR.BISHOP'S

INTENSE PULSED LIGHT (IPL)

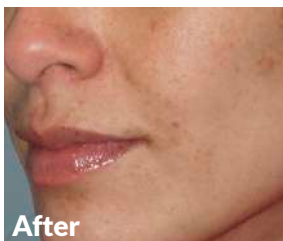

HELPS:

- Freckles
- Sun damage
- Age spots
- Rosacea
- Redness
- Acne and
- Acne scarring
- Pigmentation
- Vascular lesions and more...

Alumier^{MD}

Outside of your treatments,
medical-grade skincare will help
your skin along its journey.



Rosacea after Alumier product treatments

Discover the
appearance of
younger-looking
skin, locally.



CLEAR AND BEAUTIFUL SKIN

What are your skin concerns

- | | | | |
|---|--|--|--|
| <input type="checkbox"/> Texture/Dullness | <input type="checkbox"/> Hyperpigmentation | <input type="checkbox"/> Fine Lines/Wrinkles | <input type="checkbox"/> Neck/Décolleté |
| <input type="checkbox"/> Redness/Rosacea | <input type="checkbox"/> Sun Spots | <input type="checkbox"/> Eyes: Lines | <input type="checkbox"/> Sagging Skin/Laxity |
| <input type="checkbox"/> Acne Scarring | <input type="checkbox"/> Dark Circles | <input type="checkbox"/> Age Spots | <input type="checkbox"/> Vascular Lesions |

Book a complimentary full skin analysis

403.974.3937



APPLY ONLINE and enjoy flexible payment options
for services not covered by insurance plans.



BEAUTIFY
@ DR. BISHOP'S

drbishop.com