



403-974-3937 (EYES)

Dr. Bishop & Associates

Optometrists

Willow Park

Legacy

Northgate Village

Beacon Hill



INMODE



ELLE
FUTURE OF
BEAUTY
WINNER

OCULAR CARE

The complete in-office solution to revitalize your view of the world.



SAFE, NON-INVASIVE, AND EFFECTIVE.

FORMA-I OCULAR CARE



WHAT IS FORMA-I?

Forma-I is an innovative non-surgical procedure that delivers bi-polar radio frequency technology to smaller, more delicate subdermal layers targeting periorbital wrinkles **while simultaneously treating dry eyes.**

Forma-I comes equipped with built-in temperature control allowing the device to reach clinically proven optimal temperatures for precise and safe treatments.



HOW DOES FORMA-I WORK?

Forma-I feels like a warm massage in the eye area, improving blood circulation. The treatment uses radio frequency technology to heat the meibomian glands, which helps liquefy the glands' oil and improve their function. This, in turn, helps improve the tears' quality and reduce dry eye symptoms.

SAFE, NON-INVASIVE, EFFECTIVE.

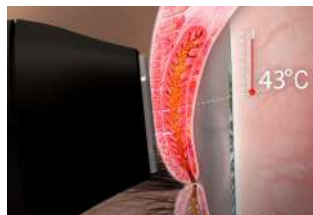

“ I have experienced tremendous relief and noticed a significant reduction in my symptoms. This has given me a new lease on life. ”

- ALEXANDRIA | PATIENT



Please speak to our Optometrist to see if you are a candidate.

Revolutionary Dry Eye Treatment for Lasting Relief

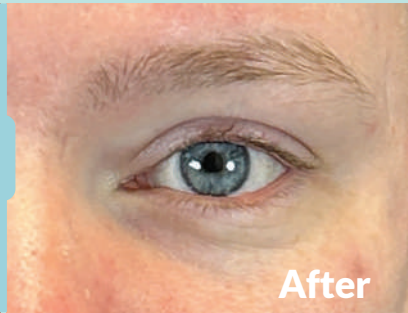
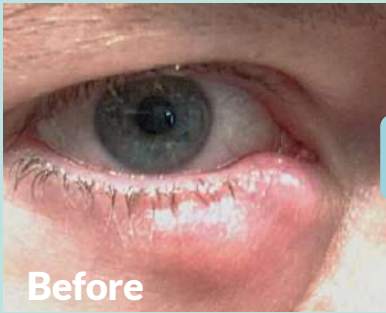

FORMA-I

DRY EYE DISEASE DUE TO
MEIBOMIAN GLAND DYSFUNCTION

SYMPTOMS:

- Eyes that are red, watering, itchy, burning and stinging
- Tears that feel sticky
- Painful red bump along the edge of the eyelid at the base of the eyelashes
- Sandy or gritty foreign object sensation
- "Tired" eyes • Blurry vision • Light sensitivity
- Trouble focusing at the end of the day



HEALTH CANADA
INDICATED

FORMA-I PRECISION TISSUE TREATMENTS



WHAT CAN I EXPECT?

All treatments are performed right in our office. As a result, there is no general anesthesia, no incisions, or downtime that is associated with excisional interventions. Most patients find the treatments very comfortable. Our Optometrist will discuss in detail with you the specifics of your customized treatment plan and how it will address your individual condition.



HOW SAFE ARE THESE TREATMENTS?

These treatments are recommended for patients who are seeking non-invasive procedures to address their symptoms. The small size applicators allow for treatment in the small and delicate eye area. These are very safe and effective procedures that can be used on all skin types and skin tones.

HOW MANY SESSIONS DO YOU NEED?

Our Optometrist will let you know the ideal number of sessions to be performed based on your personal condition. Treatment times and frequency will be specifically tailored to obtain the optimal results.

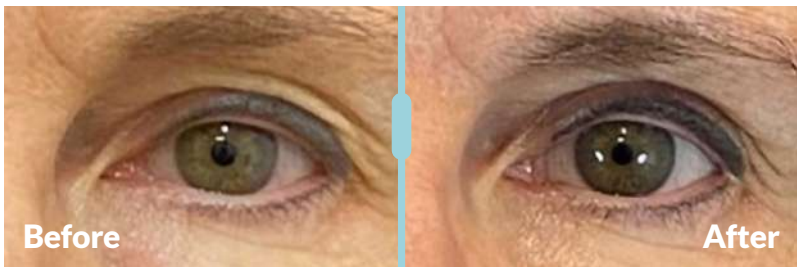

WHAT KIND OF POST-PROCEDURE CARE IS REQUIRED?

Most patients do not experience any side effects and any skin reaction typically resolves within a few hours. There is no recovery period or downtime associated with these procedures.

LUMECCA-I Ocular Care



LUMECCA-I DRY EYE TREATMENT

Lumecca-I is the most powerful intense pulsed light (IPL) designed to treat pigmented and vascular lesions. Lumecca uses photothermolysis, which provides a photofacial through the delivery of a comfortable light treatment. IPL has been Health Canada approved for more than 15 years to remove superficial skin lesions. Increasingly, it has been shown to

have a **positive effect on tear film characteristics and patients with dry eyes.**



HOW DOES LUMECCA-I WORK?

Lumecca-I IPL creates tissue heating which helps to reduce inflammation. During treatment there will be a bright flash of light and a sensation on your skin that feels like a light snap

from an elastic band. Redness and a slight warming of the skin are normal after treatment and usually subside within an hour.

DRY EYE TREATMENT WITH UPPER LIDS

- Treatment Areas: Tragus to Tragus, Upper Eyelid, Central Forehead, Medial Cheeks & Nose
- Meibomian Gland Expression





I N M O D E



Create innovative, life changing technology that leads
the industry in enhancing beauty and well-being.



BEAUTIFY
@ DR. BISHOP'S



SAFE, NON-INVASIVE, AND EFFECTIVE.

FORMA

NON-INVASIVE FACIAL REMODELING



WHAT IS FORMA?

Forma uses bi-polar radio frequency technology to provide optimal skin remodeling treatments to improve the appearance of your skin.

FORMA



What Areas Can Be Treated?

- Forehead
- Crows feet
- Upper eyelids
- Lower eyelids
- Nasolabial folds
- Jowls
- Smile lines
- Neck

*Discover the
appearance of
younger
looking skin!*

Forma is suitable for all skin types and is appropriate for individuals seeking a non-invasive and a natural looking approach to achieve a younger appearance without surgery, scars, or downtime.

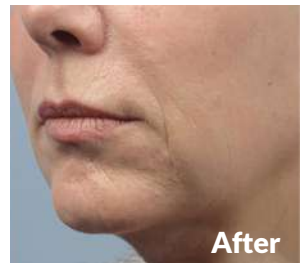



BEAUTIFY @ DR. BISHOP'S



Forma can be used in combination with most other laser treatments, facials, injectables and/or filler. Please speak to our Medical Aesthetician when considering combining Forma with other treatments.



LUMECCA (IPL) SKIN CARE



WHAT IS LUMECCA?

Lumecca is the most powerful intense pulsed light (IPL) to treat pigmented and vascular lesions. After just one use, patients notice significant improvements in the complexion and clarity of the skin. Lumecca operates using photothermolysis, which provides a photofacial through the delivery of a comfortable light treatment.

HOW MANY SESSIONS DO YOU NEED?

An improved skin appearance can be noted after the first session. Multiple sessions provide even better results. Treatment regime depends on the severity of skin damage, skin type, type of treatment (vascular vs sun damage) and energy settings.

Benefits of Lumecca IPL PhotoFacial Treatment

- Age spots
- Vascular lesions
- Rosacea
- Redness
- Freckles
- Sun damage
- Acne & Acne Scarring



“ I would definitely recommend Lumecca. I like how it brightened my face and gave me a beautiful glow. I can really see a difference. ”

- PAMELA | PATIENT

Discover a superior solution to improve skin complexion, reduce skin irregularities, and look years younger.



LUMECCA



IMPROVE AND BRIGHTEN SKIN

INMODE



What Areas Can Be Treated?

- Face
- Under eyes
- Neck
- Décolletage
- Hands and arms

WHEN WILL I SEE RESULTS?

Many people see immediate results. Most people see results with Lumecca within a few treatments. In some cases, people may need up to six treatments to achieve optimal results. Individual results may vary.

Please speak to our Medical Aesthetician to see if you are a candidate



3 Treatments

Avoid direct, excessive sun exposure or tanning one month prior to treatment



INMODE

BOOK YOUR TREATMENT



The complete in-office solution to revitalize your view of the world.

Dr. Bishop & Associates
Optometrists

403.974.3937 (EYES)
drbishop.com